

Tour Code : MH - PERTH *eff MAY 2011

5 Days
4 Nights

 **malaysia**
AIRLINES

Pertth

★ Swan River Cruise ★ Fremantle
★ Caversham Wildlife Park + Farm Show



旅游世界



KKKP 1508

Tour Code : _____

MH - PERTH *eff MAY 2011

Perth

malaysia
AIRLINES

5 Days
4 Nights

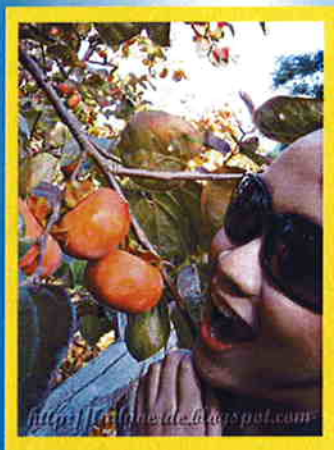

1 KUALA LUMPUR ~ PERTH (Meals on board)

- ▶▶ Depart by flight to the state of Western Australia - Perth.
- ▶▶ Arrive Perth, transfer to hotel

2 PERTH ~ City Tour ~ Kings Park ~ Swan River Cruise ~ Fremantle (Breakfast, Lunch, Dinner)

- ▶▶ Perth City Tour > Climbing rto the top of Mount Eliza , your first stop will be in King's Park.
- ▶▶ Cruise from Perth to Fremantle on the magnificent Swan River and enjoy our Captain's commentary.
- ▶▶ Fremantle > You will be given a brief tour of Fremantle city centre and the harbour. Visit many historical attractions such as the Roundhouse, Femantle Prison and WA Maritime Museum.
- ▶▶ Sit back and enjoy a cup of coffee (own expense) on the famous Cappucino Strip.

3 PERTH ~ Caversham Wildlife Park + Farm Show - Honey Tasting - Chocolate Company - Wine Tasting - Harbour Town Shopping (Breakfast, Lunch,)

- ▶▶ Proceed to Caversham Wildlife Park to take photos with koalas and meet emus, wombats and kangaroos. You can hand-feed the animals and enjoy the amazing sights and sounds at the park. Witness Whip-cracking and Sheep Shearing. Then transfer to Swan Valley, for honey tasting and chocolate company where you will get the opportunity to sample chocolate and buy if you wish.
- ▶▶ Continue to Habour Town Factory for shopping.

4 PERTH Freeday (Breakfast)

- ▶▶ Whole day free at own leisure.

5 PERTH ~KUALA LUMPUR (Breakfast) (Meals on board)

- ▶▶ Transfer to airport for your flight back to Kuala Lumpur with happy memories and till we meet again !

按起世界
GTT
KKKP 1508

5天4晚

珀斯

Tour Code : _____
MH - PERTH *eff MAY 2011



1 吉隆坡 ~ 珀斯 (机上便餐)

- ▶ 乘客机飞赴西澳省会 -- 珀斯。
- ▶ 抵达后，送往酒店。

2 珀斯 ~ 市区游览 ~ 英皇公园 ~ 天鹅河巡游 ~ 费里曼特 (早, 午, 晚餐)

- ▶ 登上伊丽莎白山，首先停留在风景绮丽的英皇公园，遍地的野花盛开，布满奇花异卉，漫步小径和了望台。更可眺望天鹅河比比皆是的风帆和珀斯全市优美景色
- ▶ 沿着田园风光前往参观巧克力工厂。您可品尝澳洲最出色的蜂蜜蜜糖和澳洲特制巧克力。
- ▶ 乘游船沿途看珀斯城市非常漂亮，高楼不多，但是构图很美。Swan River的水湛蓝湛蓝的，可以看到很多水母在水中。看到很多澳洲人开着自己的游艇、帆船在河上驶过，真是惬意啊。
- ▶ 费里曼特，这个古意盎然的都市，历史建筑物，还有极具特色的码头、画廊、博物院、手工艺品中心。
或于具有澳式风情的咖啡大道上餐厅享受一杯浓郁及美味的咖啡。

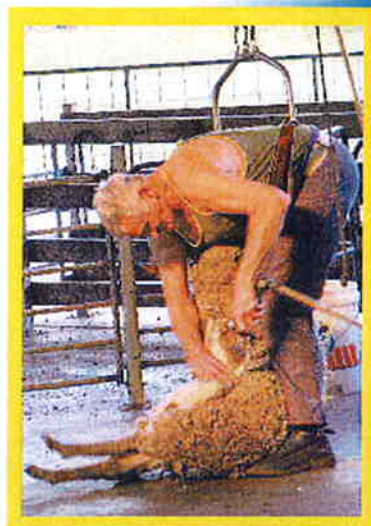

3 珀斯 ~ 卡弗舍姆野生动物园 - 品尝蜂蜜 - 巧克力工厂 - 品尝红酒 - 海港城购物商场 (早, 午餐)

- ▶ 卡弗舍姆野生动物园，参观澳洲本土动物如袋鼠·树熊和其他可爱小动物。观赏剪羊毛及耍皮鞭示范。沿着田园风光前往参观蜂蜜工厂及巧克力工厂。随后前往海港城购物商场自由购物。



4 珀斯自由活动 (早餐)

- ▶ 全天自由活动。

5 珀斯 ~ 吉隆坡 (早餐) (机上便餐)

- ▶ 送往机场回返吉隆坡，欢愉的旅程和下次的相逢。

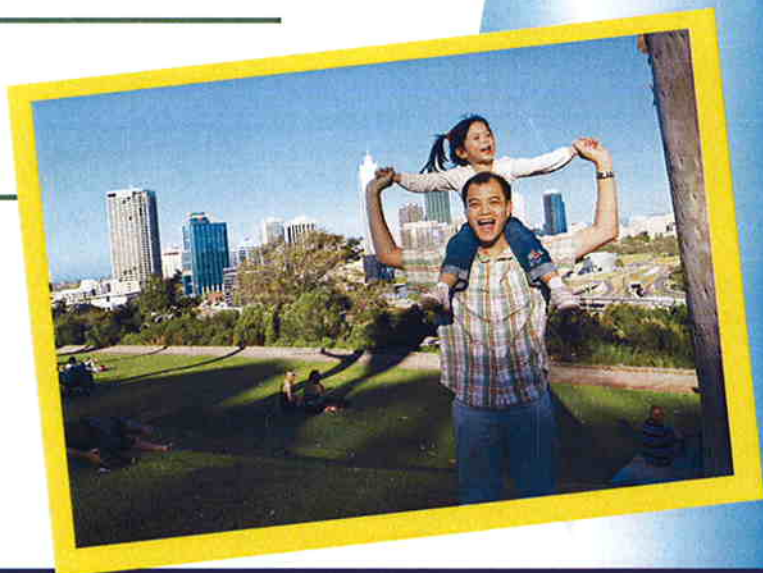

#请参阅报名条款与细则#

● Malacca, Anda Travel & Tours (1927) 06.2847188	● Kuantan, Yalo Travel & Tours (0589) 09.5137553	● Penang, Sin-Pen Travel (0509) 04.2266161
● Malacca, Kenzar Travel & Tours (0602) 06.2811133	● Kuantan, Kuantan Holidays (0141) 09.5131313	● Ipoh, Kinta Valley Travel (0153) 05.2418116
● Muar, Anda Travel & Tours (0555) 06.9524343	● Kuantan, Evergreen Holidays (3230) 09.5179228	● Ipoh, Keris Travel & Tour (0773) 05.2417100
● Seremban, Anwin Holidays (2423) 06.7634226	● K.Bahru, SA Sino American Travel (0975) 09.7441198	● Banting, Inter.Red Travel & Tours (2561) 03.31877588
● B.Pahat, Chiu Travel (0654) 07.4335588	● K.Bahru, Super Services Travel (0332) 09.7444999	● Klang, Honhub Travel & Tours (2175) 03.33431800
● B.Pahat, Sin Chung (0057) 07.4339888	● Mentakab, Pelancongan Kiah Teng (1549) 09.2771480	● Subang, Onerdful Vacation (5019) 03.56352595

< Booking Information >

1 RESERVATION/DEPOSIT/FULL PAYMENT

Deposit must be paid upon reservation and the balance must be paid 23 days prior to departure.
***Full payment upon reservation for FIT booking.

» DEPOSIT -

✓RM500/p/p....	Less than 5 days tour
✓RM1000/p/p....	Asean, Regional
	Australia, Middle East,
	South Africa & New Zealand
✓RM2000/p/p....	Europe, USA
✓RM4000/p/p....	South America

» VISA Application Fee

» Must prepaid by the applicant & is not refundable.

2 CANCELLATION/POSTPONEMENT CHARGE

Once booked, a basic administration fee RM200 per person
45 days before departure.....RM1000 per person
30 days before departure.....RM2000 per person
21 days before departure.....50% of tour fare

» less than 7 days or TICKETED.....100% of tour fare
» No refund is allowed if < NO-SHOW >

3 TRAVEL DOCUMENT

It is passenger's responsibility to ensure that they have a valid international passport, relevant visas & health certificates if required and ample time must be given to GTT for visa application.

4 TOUR FARE INCLUDES

Return economy class air ticket on normal group GV10 or special Promo class GV4, GV2. Transfer between airport and hotel vice versa.(Local) Hotel accommodation on twin-sharing basis.
(Those travelling alone every effort will be made for a shareroom basis, or otherwise, a single supplement charge applies or triple-share).
Meals as indicated in the itinerary. Sightseeing and related Admission fees as indicated in the itinerary.
*Tour fare is subject to change without prior notice due to currency fluctuation or increase in airfare due to oil price changes.

5 TOUR FARE EXCLUDES

Airport tax, fuel surcharge, ticket insurance (YQ), visa fees, port tax and service fees, laundry, excess baggage charge, beverage, room service, room items damage during the occupancy, personal and baggage insurance, gratuities to driver and tour escort, US Custom Fee/Immigration Tax and all items of personal nature. All of the above charges shall be borne entirely by the tour member and is subject to change. Exact amount will be based on the due date of ticket issue. Any difference have to be topped up by the tour member.

6 CHILD FARE

Child fare is based on sharing room with two adults. A surcharge will be imposed for a child who occupies a room with only one adult.

7 GROUND TOUR HANDLING

Our company endeavours to provide exclusive ground handling transportation and sightseeing services. However tour members may be placed on a seat-in-coach basis operated by a local < Day Tour > company where necessary due to insufficient group size.

8 EXTENSION OF STAY

Extension of ticket must be informed at the time of reservation.
Extension of ticket is only permitted at the last stop but subject to airfare difference & seat confirmation by the airline.
Airport transfer will not be provided.

9 BAGGAGE

Baggage allowance of 20 kilograms per passenger. (All baggages at owner's risk unless insured).

The company assumes no responsibility for any loss or damage to baggage or belongings (checked-in or hand-carried) whilst they are in the custody of the airlines, other transportation companies, accommodation supplies. However, the company will assist you in filing the relevant claims (e.g in the airport) provided it does not interfere with the conduct of the tour or other members of the tour group.

10 RESPONSIBILITY

The organizer, GTT, act as an agent for the transportation companies, hotels and other principals for the programmes. GTT accepts no responsibility for any loss, injury or damage to you or your belongings or resulting directly from any occurrences beyond its control including breakdown in equipment, strikes, theft, delays, medical or customs regulations, cancellations, change in itinerary of schedules, etc. Travel documents are the responsibility of persons taking the tours. The organisers reserve the right to alter itineraries, travel arrangements, hotel accommodation reserved etc, if this is necessary or in the case of force majeure. The Company reserves the right to cancel land tour prior to departure for any reasons, including insufficient number of participants. Should this happen the entire payment will be refunded without further obligations on the part of the company. GTT also reserves the right to require any individual to withdraw from the tour if it is deemed that his act or conduct is detrimental to or incompatible with the interest, harmony and welfare of other clients and the tour as a whole and GTT shall be under no further liability thereafter to any such person. No guides, tour leaders or other employees or agent of GTT is authorised to commit the company to any liability whatsoever and the company will not be bound by any statement or representation unless it is in writing and signed by a management executive of the company. The special air ticket issued is based on group travel and restricted to respective airline.

It is strictly non-endorsable, non-refundable and non-reroutable. Alteration on the routing or date of travel is at the passenger's own risk. No refund will be made to any person for unused air-ticket or who do not utilize any meal and sightseeing tour or accommodation not use in part or full.

11 TRAVEL INSURANCE

All tour members are encouraged to buy travel insurance to safeguard themselves against sickness, loss of money, cancellation, flight delays or lost baggage.

Travel Document & Others Informations

Assumed those passenger joining our tour have already read, understand and agree the tour informations.

- # Duration of tour in terms of DAYS includes day of departure and day of return. Neither of these are full days.
- # Whether GTT nor its agents shall be or become liable or responsible for any loss or damage suffered by the tour member in connection with any accommodation transportation or any other incidental charges there to resulting directly or indirectly from improper of insufficient passport visa or other documents, however arising or rejection of entry port by the relevant authorities and neither GTT nor Agents shall be become liable for any additional expenses or liabilities incurred by the tour member inclusive of any request for refund of the tour price paid as a result of the foregoing clause.
- # No refund value on unutilised sector of air ticket.
- # Cancellation of tour due visa rejection will be charged service/documental fees.

旅游证件和其他细则

- 凡参加旅游团者, 被视为曾细读、理解及同意各项细则。
- # 整个行程包括离程与回程天数内。上述两日并非全日。
- # 於出发前各团员须预先办妥签证, 沿途於任何国家如团员因个人理由而被拒入境, 其所需额外安排之食宿、交通等费用全部由本人负责。其放弃之除下行程将不会获得任何补偿。
- # 旅程开始后, 若有任何证件或回程机票应用, 则无退款票价。
- # 参加者如签证不被批准, 则须自费付有关文件手续费。

报名细则

1 定位/按金/余款

报名时须付按金, 余款於出发前23天前缴交。
*** 单独出发(FIT), 在报名时付清团费。

***按金

- ✓ 短程(少于5天)..... RM 500(每人)
- ✓ 东南亚线及本区域
澳洲, 纽西兰, 中东, 非洲..... RM 1000(每人)
- ✓ 欧洲, 美加..... RM 2000(每人)
- ✓ 南美洲..... RM 4000(每人)

***签证费

申请者预付, 申请后一概不可退款。

2 取消费/退团费/改期费

若已报名而通知取消, 则须缴交手续费如下:

- ✓ 报名后, 取消..... RM 200(每人)
- ✓ 45天通知取消..... RM 1000(每人)
- ✓ 出发前30天通知取消..... RM 2000(每人)
- ✓ 出发前21天通知取消, 全程旅费.....50%

*** 出发前少于7天或机票已发出, 全程旅费..100%

*** “临时缺席者” 不可退费。

3 旅行文件

旅客必须自行检查本身是否拥有有效期之国际护照、有关的签证及卫生证明书(如:非洲中部)。

签证须於出发之前以GTT充份时间申请办理。

4 旅费包括

来回团体旅游级机票(GV10或GV4, GV2), 当地机场至酒店往返接送、住宿以两人共用一间客房为原则(单人参加旅行者, 尽量安排另一人共用一间客房, 否则照单人住宿一房计算或三人两间) 膳食、游览观光及入门票将依照行程指定而提供。

*旅费受机票涨价或货币兑换率波动影响而需调整而不给予(事先)通知。

5 旅费不包括

国内支线额外机票, 机场税, 燃料附加费, 个人与行李保险费, 签证费, 码头税, 行李超重费。

上述各项费用随时有所变动, 届时将以出票当天为准, 任何差额客户需缴付。酒店房间服务—洗衣, 外饮料, 房里一切用具损坏, 司机、导游/领队的小费及一切其他纯属个人之项目。

6 儿童旅费

儿童旅费是根据与两位成人共用一间客房住宿计算。
倘若孩童只与一位成人共用一房, 则须额外付费。

7 地接游览安排

在人数少于10位的情况下, 游览节目可能安排和其他旅客在同一游览车进行。以每人一个座位为准。

8 延长逗留时间

任何延长逗留, 必须在报名时清楚告知/安排。
机票之逗留须取得航空公司之许可, 旅客须自行付费。
本公司不提供由酒店前往机场的交通服务及费用。

9 行李

#行李只限20公斤重, 请自行投保。在旅程中, 任何行李的遗失或偷窃, 本公司不承担任何的责任。
在道义上, 本公司将尽力协助向有关交通工具或住宿之酒店追讨以补偿所损失。

10 责任

作为主公司, 仅受行程中各酒店、运输交通公司等受托为代理, 权责有限。对于任何无法控制之情况(例如运输工具或设备损坏、罢工、偷窃、延阻、医疗、流感或海关条例等等)造成团员本身身体或财物损失, 或间接、间接造成行程之更改或取消等等, 公司一概无须负责。团员需自行负责保管旅行文件。
主公司保留权利, 於必要时可更改行程项目、交通安排、预定的膳宿等等。倘若人数不足组团或其他原因, 本公司保有权利取消任何旅行团。

团体取消后, 全部旅费均退还, 公司对此无票负起进一步责任。若任何团员行为或行为危害其他团员及整个团体之利益、和谐及福利, 本公司有权令其退出旅行团而不再负起其退团以后之责任导游、领队、其雇员或代理人均不得使公司涉与任何债务。
除公司管理层签署之书面文件外, 公司不受任何文告或文件之约束。任何团员於旅途中若不参加任何膳食、游览观光节目或住宿者, 皆不得退款。任何於旅途中未使用之机票, 也不得退款。旅程机票是特别团体旅行机票, 限用于某些指定航空公司, 严禁退款、转让或更改行程。
旅程如想更改行程或启程日期, 则须自行负责任何错误、风险。

11 旅行保险

团员必须购买个人旅行保险, 以确保自身钱财、病痛、随身物品... 等的保障。

以英文为准





Date: **11 - 08 - 2011**

**Children
 Extra Discount
 RM100**



PERTH

NEW
Air Asia - Perth

D7	Tour	Fare	Dept. Date
<p>GROUND RM 2,388</p>	<p>5D 4N PERTH Caversham Wildlife + Farm Show</p> <ul style="list-style-type: none"> ☆ Swan River Cruise ☆ Fremantle ☆ Honey Tasting ☆ Chocolate Company ☆ Wine Tasting <p>4 B'fast, 2 Lunch, 2 Dinner</p> <p><u>Hotel Use:</u> 4 Nights - PERTH The New Explanade Hotel or Ambassador</p>	<p>MITE 2 All Inclusive 3788</p> <p>Child With Bed RM3588 Child WITHOUT Bed RM3488</p>	<p>D7 / Air Asia</p> <p>OCT 23 ← 6D4N</p> <div style="border: 1px solid black; padding: 2px;"> <p>D1 KUL/PER D7 2714 2350/0525+1 D6 PER/KUL D7 2715 0650/1230</p> </div>
<p>Ticket validity 30 Days</p>	<ul style="list-style-type: none"> ✓ Apt Tax & Admin Fee ✓ Baggage 15kg ✓ Hand Carry 7kg ✓ Meals on board ✓ ACF Fee ✓ Trvl Insurance RM48 ✓ Tipping RM100 <p># No Deviation</p>	<p>MITE 2 All Inclusive 3688</p> <p>Child With Bed RM3388 Child WITHOUT Bed RM3288</p>	<p>MAR 10 11</p> <p>12</p> <div style="border: 1px solid black; padding: 2px;"> <p>D1 KUL/PER D7 0232 0945/1535 D5 PER/KUL D7 0233 1700/2255</p> </div>